

Su=351,64mp
Hcamera 2,60m

RELEVEU ETAJ I SC 1:100

CJS DADPPDR SALAJ		CLADIREA CJS DADPPDR SALAJ	
		STR AVRAM IANCU NR 29	
		ZALAU	
INTOCMIT	ING CARDOS E	1:100	RELEVEU ETAJ I

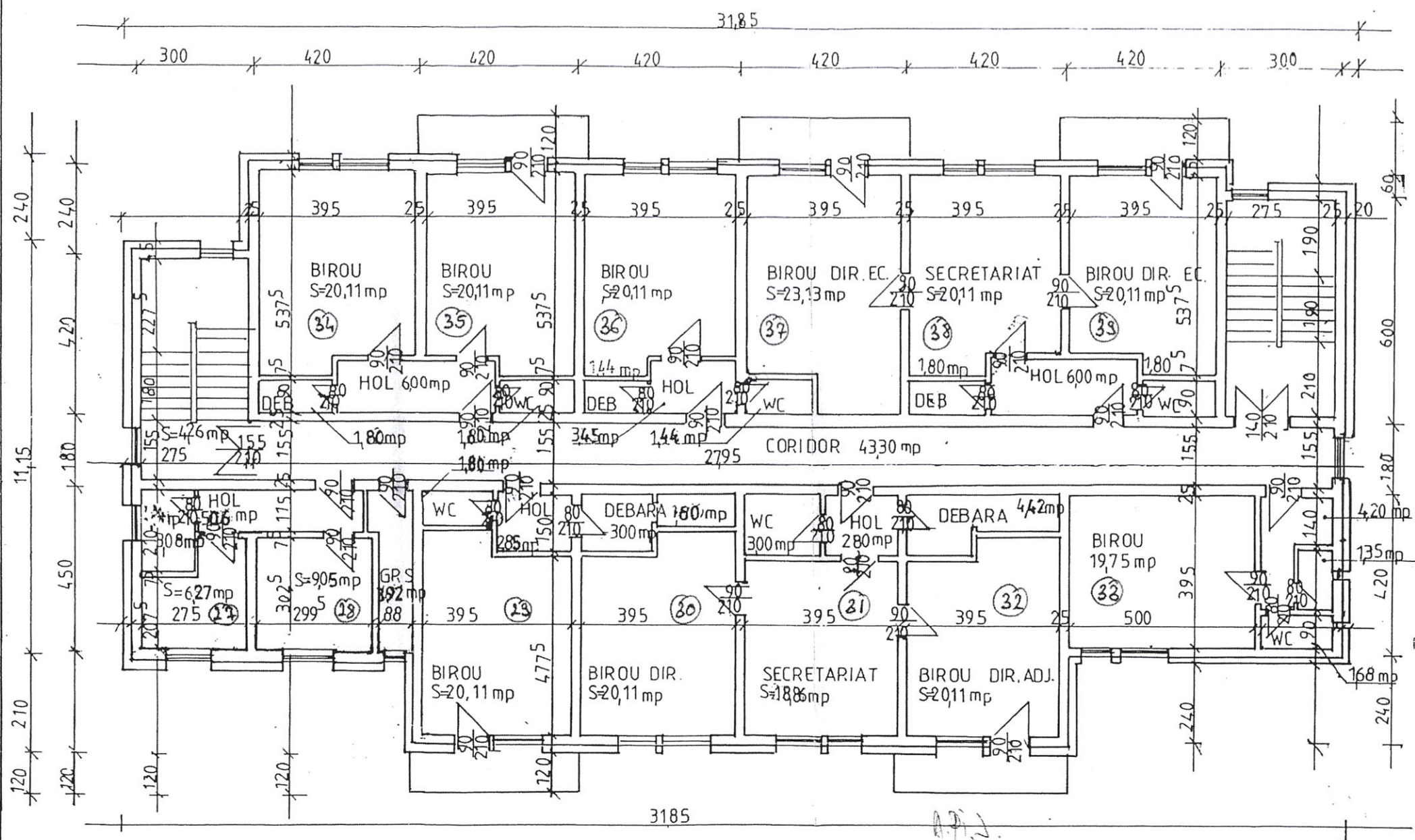

RELEVU ETAJ II SC 1:100

Su=351,64 mp
Hcamera 2,60m

CJS DADPPDR SALAJ			CLADIREA CJS DADPPDR SALAJ	
			STR AVRAM IANCU NR 29	
INTOCMIT	ING CARDOS	<i>[Signature]</i>	SC 1100	RELEVU ETAJ II

The floor plan shows a rectangular building layout with the following details:

- Overall Dimensions:**
 - Top: 3185 (total), 2585 (main body), 300 (balcony overhang).
 - Left: 11,15 (vertical), 240 (horizontal).
 - Right: 1265 (vertical), 240 (horizontal).
 - Bottom: 720 (left section), 1680 (main body), 720 (right section).
- Rooms and Areas:**
 - SALA SEDINTE:** S=26,04 MP
 - BIROU:** S=16,99 MP, S=26,04 MP, S=20,11 MP (multiple instances), S=19,75 MP.
 - ARHIVA:** S=41,70 MP
 - CASERIE:** S=906 MP
 - SECRETARIA:** S=86 MP
 - CORIDOR:** S=330 MP
 - BALCON:** Multiple balconies along the top and right sides.
- Other Features:**
 - HOL:** 600 MP, 700 MP, 400 MP.
 - WC:** Multiple restrooms.
 - Stairs:** Located on the left and right sides.
 - Dimensions:** Numerous small dimensions for walls, openings, and furniture placement are provided throughout the plan.
 - Annotations:** Circled numbers (42-52) and various handwritten notes like "P.W.", "A.P.I.", "LIDER", "A.R.", "FOTEA", "16,98", "16,98", "16,98" are present.

LEGENDA
 SPATIU PROPUSE PT LICITATIE S=126,17mp

CLĂDIREA CJS DAD.PDR. SĂLAJ
STR. AVRAM IANCU 29
ZALAU

RELEVÉ ET III